

With flood stream and strong southerly winds, a dangerous tide rip forms off Cape Mudge, often extending across the entrance of Discovery Passage. Extremely steep waves may be encountered under these conditions which are a serious hazard to small vessels.

CLAPOTIS
 Lors des courants de flots et des vents intenses du sud, un clapotis dangereux se forme au large de Cape Mudge, croisant souvent l'entree de Discovery Passage. Ces conditions peuvent engendrer des vagues accores, posant un danger serieux aux petites embarcations.

See/voir note TIDE RIP/CLAPOTIS

Chart/ Carte 3540

Adjoining Chart/ Carte adjac

Vessel:	VRN:	Tab #:
Fishery: (circle one) ---- RSU ---- GSU ---- CUKE ---- DUX ----		
Dive Site Ref.	Dive Date	Validation ID #

Note: The management areas shown on this chart are to be used as a guide only. For more exact info refer to the Pacific Fishery Management Area Regulations. THIS CHART IS NOT INTENDED FOR NAVIGATIONAL PURPOSES. www.d-ppacificfisheries.com

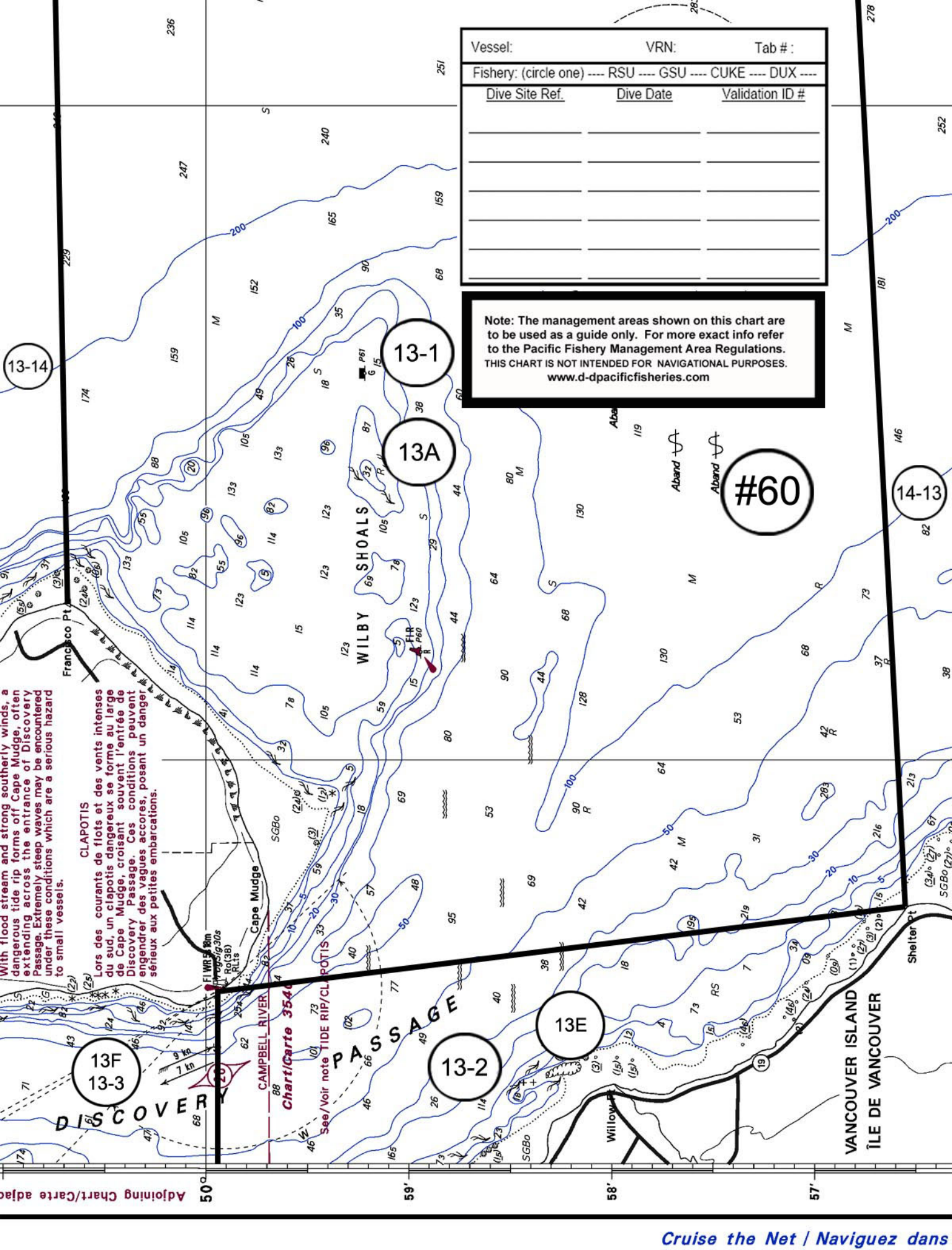

Vessel: _____ VRN: _____ Tab #: _____

Fishery: (circle one) ---- RSU ---- GSU ---- CUKE ---- DUX ----

Dive Site Ref. _____ Dive Date _____ Validation ID # _____

Note: The management areas shown on this chart are to be used as a guide only. For more exact info refer to the Pacific Fishery Management Area Regulations. THIS CHART IS NOT INTENDED FOR NAVIGATIONAL PURPOSES. www.d-tpacificfisheries.com

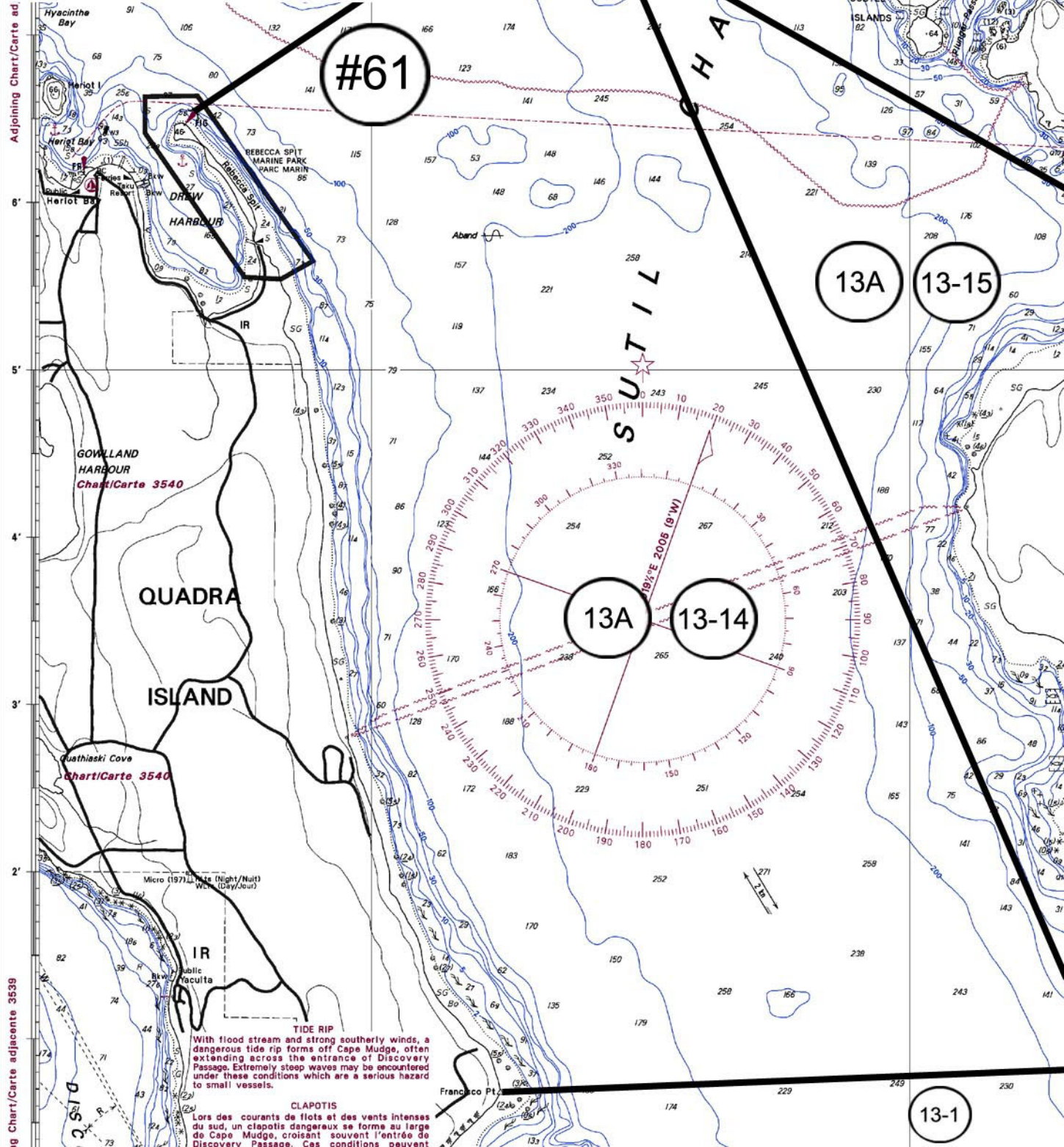

#61

13D

13-16

13A

13-15

13A

13-14

13-1

TIDE RIP
 With flood stream and strong southerly winds, a dangerous tide rip forms off Cape Mudge, often extending across the entrance of Discovery Passage. Extremely steep waves may be encountered under these conditions which are a serious hazard to small vessels.

CLAPOTIS
 Lors des courants de flots et des vents intenses du sud, un clapotis dangereux se forme au large de Cape Mudge, croisant souvent l'entree de Discovery Passage. Ces conditions peuvent etre un danger serieux pour les petits navires.

Adjoining Chart/Carte ad

GOWLLAND HARBOUR
 Chart/Carte 3540

Quathiaski Cove
 Chart/Carte 3540

Francisco Pt

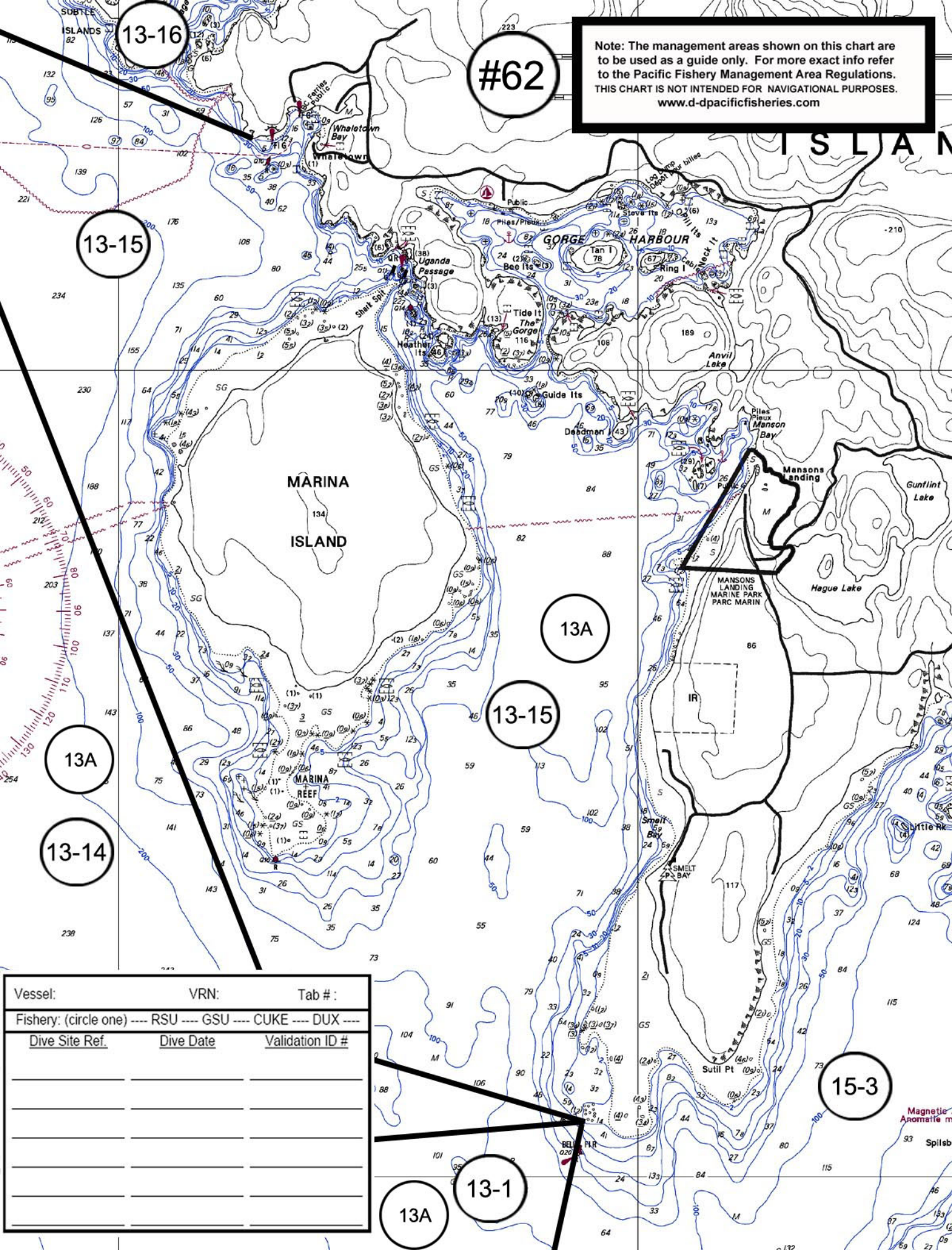

Note: The management areas shown on this chart are to be used as a guide only. For more exact info refer to the Pacific Fishery Management Area Regulations. THIS CHART IS NOT INTENDED FOR NAVIGATIONAL PURPOSES. www.d-dpacificfisheries.com

#62

13-16

13-15

13A

13-15

13A

13-14

15-3

13A

13-1

Vessel:	VRN:	Tab #:
Fishery: (circle one) ---- RSU ---- GSU ---- CUKE ---- DUX ----		
Dive Site Ref.	Dive Date	Validation ID #